15 July 1998

Dear Julie

I have very recently joined The Goddard Association of Europe (Membership No 22024)and in his letter to me the Membership secretary suggested that you may be able to check to see if there are any existing links with my Goddard branch.

I have not been researching the family for very long but I have been able to establish that they are generations of bricklayers! No claim to nobility I'm afraid, but at least they all seem to have been in gainful employment.

The family appear to have been in Monks Kirby, Warwickshire in the early Nineteenth century, moving at some stage to Withybrook, Warwickshire where I have found them on the 1851 Census. At some later date almost all of them seem to have established themselves in Burton-upon-Trent, Staffs., probably having found work in that locality.

I have enclosed my researches to date and perhaps you would let me know if you have any information on this branch of the Goddard family.

Yours sincerely

Diane Goddard Rea (Mrs)

Diane Goddard Rea

GODDARD ASSOCIATION OF EUROPE

July 19, 1998

Dear Diane,

Thank you for your letter and enclosures. What is wrong with bricklayers? My father was a good one.

No one else has approached us with Goddards from this area of Warwickshire at all. We did have a cluster in Coventry and some more had migrated from Leicestershire, but none from the places you mention. However, I will pass a copy of your letter over to Leslie Goddard of Birmingham in case he can help.

I had a look at the I.G.I. for Warwickshire and confirm that John Goddard married at Monks Kirby on 22 Oct 1793, but it has his bride's name as Hannah WIGHT, not Wright. The IGI has decided in its wisdom that WIGHT is WHITE, but has failed to index Hannah under WHITE or WRIGHT (as far as I can see). I should try to see the original (or the microfilm of the original) and find out what her correct surname is. The original entry may also give you further information as to hers or John's origins. Are the banns certificates still in existent ? Is it possible that John is the John Goddard, son of Samuel and Hannah Goddard who was baptised at Wolston (about three miles from Monks Kirby) 21 Dec 1770? I see from the IGI that John and Hannah had two daughters name Ann, one baptised on 30 July 1797, who must have died before the second one was baptised on 1 August 1802. I see that Martha was baptised on the same day as Ann in 1802 - which does not necessarily mean that they were twins; sometimes the local vicar had a round up of the unbaptised children in his parish and "did" them all at once; or sometimes a couple, having lived in the wilds for a time, would move to a house nearer to a church and would then catch up with the baptisms of their children. I see that Martha married Thomas Abbott on 16 Oct 1826 at Monks Kirby.

In the 1881 census of Staffordshire
William aged 40 is living in Burton Extra and working as a bricklayer. His wife Elizabeth is aged 30 and born in Naseby. Son Henry is 11 and was born in Northampton; son John William is 8 and was born in Norfolk at "Kings" [Kings Lynn?];son George Edwin is 3 and was born in Burton. I see not entry for Joseph William who would have been 2 . I suggest that you get a printout of the census in the order in which it was taken [mine is in alphabetical order]. Quote the reference Staffs 181 census 2763 65 34 1341661 and write to Ron Kent, 4 Torridge Rd., Keynsham, Bristol BS18 1QG for it. It will cost about 25p a sheet.

Page 2 no. 6 Walter is entered on the 1881 census as 26 a boarder with Samuel Stenson in Morninglow and working as a bricklayer. He is entered as married, but Jane is not entered as his wife - because the census was taken on the day they were married!

Page 3 near top Evelina Maud is in 1881 census aged 3 the daughter of ***Henry Goddard*** *not George as you have. Henry is aged 28, living in Burton on Trent as a bricklayers labourer born Morninglow; reference number 2767 5 8 1341662 if you want to order a printout. Henry's wife is Mary Ann aged 27 born in Bicester, Oxfordshire.*

There is a ***Joseph Goddard*** *aged 27 living in Burton Extra as a railway foreman, but he says that he was born in Humberstone, Leics.*

I will let you digest this information and will also have a note put in the next Newsletter to see if any of the members can help. Come back to me if you want any more help. We are always adding information to the files. If you are a newcomer to family history can I recommend that you buy a copy of the magazine "Practical Family History" priced at £1.70 (give or take 10p) from all good booksellers. It has instructions for beginners inside the front covers. When you are more advanced "Family Tree Magazine" will entertain and instruct you.

Yours sincerely,

Julie Goddard
Research Co-ordinator

Descendants of JOHN GODDARD

Generation No. 1

1. JOHN[1] GODDARD was born Abt. 1770 in Monks Kirby Warwickshire. He married HANNAH WRIGHT October 23, 1793 in MONKS KIRBY Warwickshire.

Children of JOHN GODDARD and HANNAH WRIGHT are:

2. i. JOSEPH[2] GODDARD, b. Abt. 1805, Monks Kirby Warwickshire.
   ii. ANN GODDARD, b. Abt. 1797.
   iii. JOHN GODDARD, b. Abt. 1799.
   iv. WILLIAM GODDARD, b. Abt. 1795.
   v. MARTHA GODDARD, b. Abt. 1802.
   vi. SAMUEL GODDARD, b. Abt. 1809.

Generation No. 2

2. JOSEPH[2] GODDARD *(JOHN[1])* was born Abt. 1805 in Monks Kirby Warwickshire. He married (1) MARY ?BURTON November 15, 1824 in BULKINGTON WARWICKSHIRE. He married (2) SUSANNA Abt. 1850.

More About SUSANNA:
Fact 1: February 3, 1875, BURIAL HORNINGLOW

Children of JOSEPH GODDARD and MARY ?BURTON are:

   i. ANN[3] GODDARD, b. Abt. 1831.
   ii. MARTHA GODDARD, b. Abt. 1825.
   iii. SARAH GODDARD, b. Abt. 1836.
3. iv. WILLIAM GODDARD, b. Abt. 1840, Withybrook Warwickshire; d. Abt. 1915, Horninglow Burton upon Trent Staffs..
   v. ELIZABETH GODDARD, b. Abt. 1829.
   vi. JOSEPH GODDARD, b. Abt. 1844.

Children of JOSEPH GODDARD and SUSANNA are:

   vii. THOMAS[3] GODDARD, b. Abt. 1850.
4. viii. GEORGE HENRY GODDARD, b. Abt. 1852.
5. ix. CHARLES GODDARD, b. Abt. 1858, WIthybrook Warwickshire.
6. x. WALTER GODDARD, b. Abt. 1856, WIthybrook Warwickshire; d. April 7, 1934, Horninglow Burton upon Trent Staffs..

Generation No. 3

3. WILLIAM[3] GODDARD *(JOSEPH[2], JOHN[1])* was born Abt. 1840 in Withybrook Warwickshire, and died Abt. 1915 in Horninglow Burton upon Trent Staffs.. He married ELIZABETH MAYES.

More About WILLIAM GODDARD:
Fact 1: January 31, 1915, Burial Horninglow

More About ELIZABETH MAYES:
Fact 1: FORMERLY 'WARREN' [BORN NASEBY NORTHANTS]

Children of WILLIAM GODDARD and ELIZABETH MAYES are:

   i. MARY[4] GODDARD, b. Abt. 1876.
7. ii. JOSEPH WILLIAM GODDARD, b. May 4, 1889, BURTON-UPON-TRENT STAFFS.; d. October 2, 1950, WHITTINGTON NR LICHFIELD STAFFS..
   iii. HENRY GODDARD, b. Abt. 1870.

4. GEORGE HENRY[3] GODDARD *(JOSEPH[2], JOHN[1])* was born Abt. 1852. He married (1) ANNE BUTLER February 6, 1877 in Horninglow Burton upon Trent Staffs.. He married (2) JANE GRIFFIN

April 2, 1883 in Horninglow Burton upon Trent Staffs..

More About ANNE BUTLER:
Fact 1: April 5, 1882, BURIAL
Fact 2: Known as Mary Anne

Child of GEORGE GODDARD and ANNE BUTLER is:

i. EVELINE MAUD[4] GODDARD, b. 1878; m. HENRY HEP.SHARP.

Child of GEORGE GODDARD and JANE GRIFFIN is:

ii. ANNIE[4] GODDARD, b. 1884; m. ALFRED GEORGE FFITCH, December 5, 1909, Horninglow Burton upon Trent Staffs..

More About ANNIE GODDARD:
Fact 1: June 1, 1884, Baptised Horninglow Burton-on-Trent

5. CHARLES[3] GODDARD *(JOSEPH[2], JOHN[1])* was born Abt. 1858 in WIthybrook Warwickshire. He married ELIZABETH ???.

Children of CHARLES GODDARD and ELIZABETH ??? are:

i. SAMUEL CHARLES[4] GODDARD, b. 1884.

More About SAMUEL CHARLES GODDARD:
Fact 1: September 7, 1884, BAPTISED Horninglow Burton-on-Trent

ii. WILLIAM JOSEPH GODDARD, b. 1887.

More About WILLIAM JOSEPH GODDARD:
Fact 1: February 6, 1887, Baptised Horninglow Burton-on-Trent

6. WALTER[3] GODDARD *(JOSEPH[2], JOHN[1])* was born Abt. 1856 in WIthybrook Warwickshire, and died April 7, 1934 in Horninglow Burton upon Trent Staffs.. He married JANE GUNN April 3, 1881 in Horninglow Burton upon Trent Staffs..

Children of WALTER GODDARD and JANE GUNN are:

i. WALTER SAMUEL[4] GODDARD, b. 1878.
ii. MARY ROSINA GODDARD, b. 1882; m. ROBERT JOHN MOLLOY, September 6, 1913, Horninglow Burton upon Trent Staffs..
iii. MARTHA ALICE GODDARD, b. 1884.

Generation No. 4

* **7.** JOSEPH WILLIAM[4] GODDARD *(WILLIAM[3], JOSEPH[2], JOHN[1])* was born May 4, 1889 in BURTON-UPON-TRENT STAFFS., and died October 2, 1950 in WHITTINGTON NR LICHFIELD STAFFS.. He married ALICE L CULVERHOUSE, daughter of JACOB CULVERHOUSE and ELLEN ???.

More About JOSEPH WILLIAM GODDARD:
Fact 1: May 4, 1889, 104 Stafford St, Horninglow
Fact 2: Baptism St Johns Horninglow

Notes for ALICE L CULVERHOUSE:
Middle name is Lawton.

Children of JOSEPH GODDARD and ALICE CULVERHOUSE are:

i. KENNETH[5] GODDARD, d. WHITTINGTON - DIED YOUNG.
ii. STANLEY BERTRAM GODDARD, b. February 1921, WHITTINGTON NR LICHFIELD STAFFS.; d. August 19, 1944, KILLED IN WW2.
8. iii. ALICE GODDARD.
* 9. iv. REGINALD WILLIAM GODDARD, b. February 25, 1916, BURTON ON TRENT; d. September 3, 1992, SUTTON COLDFIELD (GOOD HOPE).

Generation No. 5

8. ALICE[5] GODDARD *(JOSEPH WILLIAM[4], WILLIAM[3], JOSEPH[2], JOHN[1])*. She married HUGH TURNOCK.

Child of ALICE GODDARD and HUGH TURNOCK is:
10. i. EDNA[6] TURNOCK.

* **9.** REGINALD WILLIAM[5] GODDARD *(JOSEPH WILLIAM[4], WILLIAM[3], JOSEPH[2], JOHN[1])* was born February 25, 1916 in BURTON ON TRENT, and died September 3, 1992 in SUTTON COLDFIELD (GOOD HOPE). He married LYDIA ANNIE MARTIN April 24, 1943 in LICHFIELD (St. MARY'S), daughter of JOHN MARTIN and SARAH EGLINTON.

Children of REGINALD GODDARD and LYDIA MARTIN are:
i. JUNE ANNE[6] GODDARD, b. September 10, 1947, LICHFIELD.
* ii. DIANE GODDARD, b. January 19, 1953, WHITTINGTON STAFFS; m. ROBERT HENRY REA, September 24, 1994, WHITTINGTON STAFFS (St.GILES).
11. iii. STANLEY JOHN GODDARD, b. February 19, 1955, WHITTINGTON.

Generation No. 6

10. EDNA[6] TURNOCK *(ALICE[5] GODDARD, JOSEPH WILLIAM[4], WILLIAM[3], JOSEPH[2], JOHN[1])*. She married JAMES ROWE.

Child of EDNA TURNOCK and JAMES ROWE is:
i. ANDREW[7] ROWE.

11. STANLEY JOHN[6] GODDARD *(REGINALD WILLIAM[5], JOSEPH WILLIAM[4], WILLIAM[3], JOSEPH[2], JOHN[1])* was born February 19, 1955 in WHITTINGTON. He married HANNAH CECELIA GALLAGHER July 11, 1981 in BROMBOROUGH, WIRRAL.

Children of STANLEY GODDARD and HANNAH GALLAGHER are:
i. THOMAS ANTHONY[7] GODDARD, b. August 27, 1984, DONCASTER.
ii. ANDREW MICHAEL GODDARD, b. February 11, 1987, DONCASTER.
iii. LAURA ANNE GODDARD, b. July 31, 1989, DONCASTER.
iv. LUCY HANNAH GODDARD, b. June 30, 1991, WARRINGTON.

* Denotes my direct line.

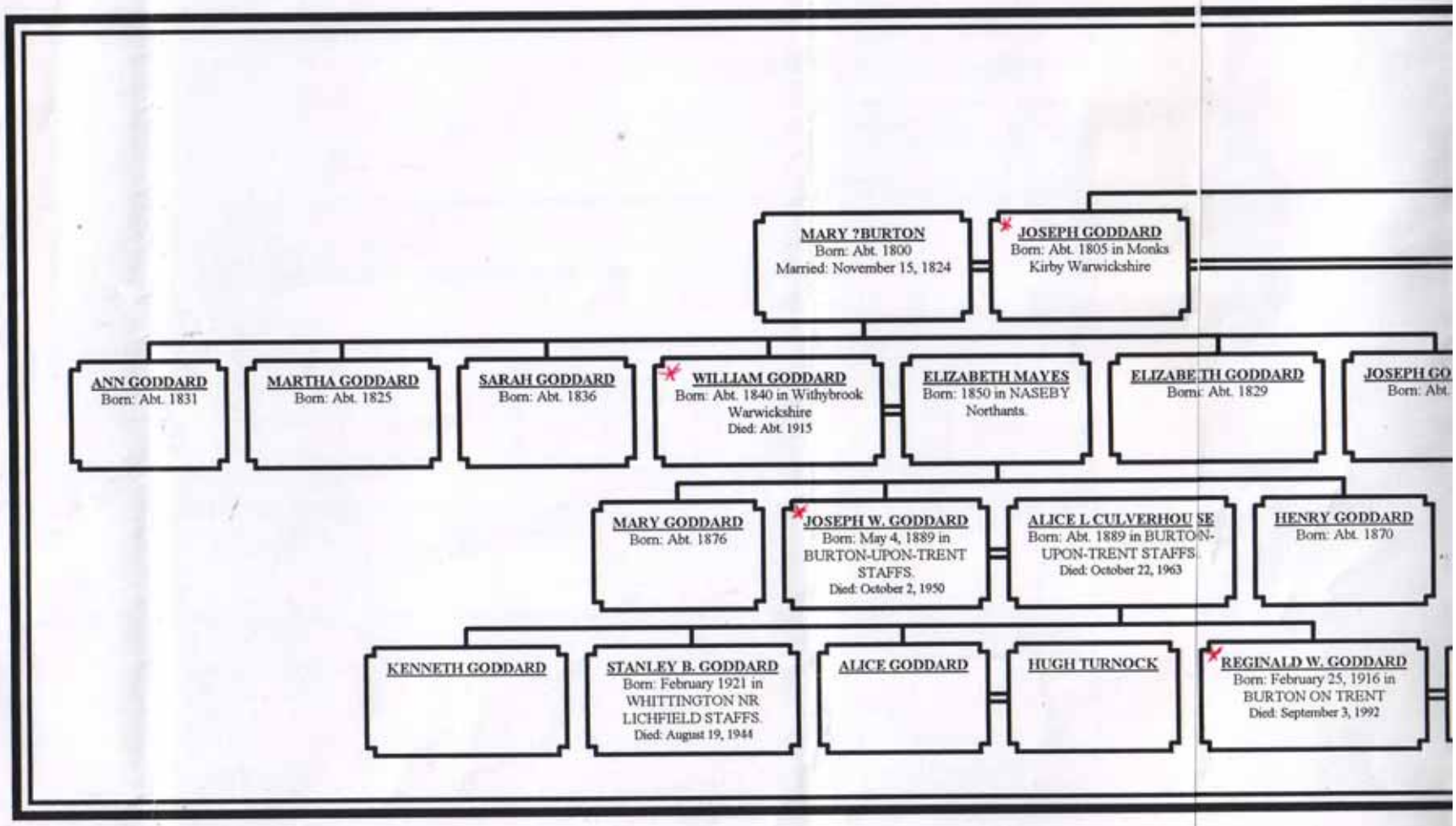
MARY ?BURTON
Born: Abt. 1800
Married: November 15, 1824
JOSEPH GODDARD
Born: Abt. 1805 in Monks Kirby Warwickshire
ANN GODDARD
Born: Abt. 1831
MARTHA GODDARD
Born: Abt. 1825
SARAH GODDARD
Born: Abt. 1836
WILLIAM GODDARD
Born: Abt. 1840 in Withybrook Warwickshire
Died: Abt. 1915
ELIZABETH MAYES
Born: 1850 in NASEBY Northants.
ELIZABETH GODDARD
Born: Abt. 1829
JOSEPH GO
Born: Abt.
MARY GODDARD
Born: Abt. 1876
JOSEPH W. GODDARD
Born: May 4, 1889 in BURTON-UPON-TRENT STAFFS.
Died: October 2, 1950
ALICE L CULVERHOUSE
Born: Abt. 1889 in BURTON-UPON-TRENT STAFFS.
Died: October 22, 1963
HENRY GODDARD
Born: Abt. 1870
KENNETH GODDARD
STANLEY B. GODDARD
Born: February 1921 in WHITTINGTON NR LICHFIELD STAFFS.
Died: August 19, 1944
ALICE GODDARD
HUGH TURNOCK
REGINALD W. GODDARD
Born: February 25, 1916 in BURTON ON TRENT
Died: September 3, 1992

Descendants of JOHN GODDARD

JOHN GODDARD
Born: Abt. 1770 in Monks Kirby Warwickshire

HANNAH WRIGHT
Married: October 23, 1793

SUSANNA ???
Born: Abt. 1825 in WOLVEY WARWICKSHIRE
Married: Abt. 1850
Died: 1875

ANN GODDARD
Born: Abt. 1797

JOHN GODDARD
Born: Abt. 1799

WILLIAM GODD
Born: Abt. 1795

THOMAS GODDARD
Born: Abt. 1850

ANNE BUTLER
Born: Abt. 1853 in BICESTER OXFORDSHIRE
Married: February 6, 1877
Died: 1882

GEORGE H. GODDARD
Born: Abt. 1852

JANE GRIFFIN
Born: in KNIGHTLEY STAFFS.
Married: April 2, 1883

CHARLES GODDARD
Born: Abt. 1858 in WIthybrook Warwickshire

ELIZABETH ???

WALTER GOD
Born: Abt. 1856 in W Warwickshi
Died: April 7, 1

EVELINE M. GODDARD
Born: 1878

HENRY HEP.SHARP

ANNIE GODDARD
Born: 1884

ALFRED GEORGE FFITCH
Married: December 5, 1909

SAMUEL C. GODDARD
Born: 1884

WILLIAM J. GODDARD
Born: 1887

WALTER S. GODDARD
Born: 1878

MARY ROSINA
Born: 1

MARTIN
, 1920 in
LD
24, 1943

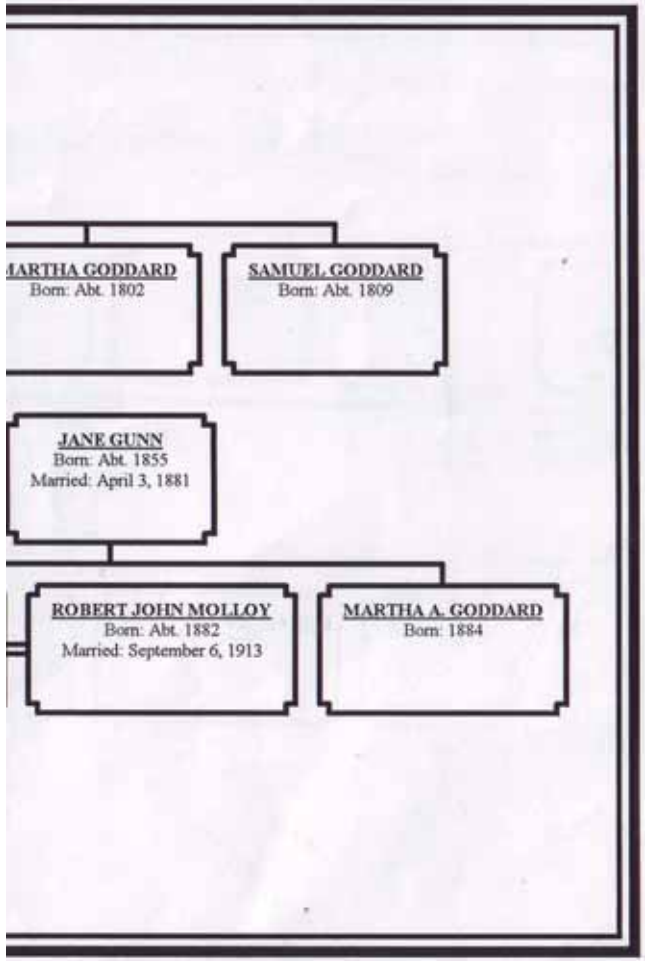
MARTHA GODDARD
Born: Abt. 1802
SAMUEL GODDARD
Born: Abt. 1809
JANE GUNN
Born: Abt. 1855
Married: April 3, 1881
ROBERT JOHN MOLLOY
Born: Abt. 1882
Married: September 6, 1913
MARTHA A. GODDARD
Born: 1884