

26th May 1996

Goddard Association
tree that I had
gested some people
divsed to add detail

been in contact with
to put me in touch
on, Somerset. I have
my tree and together
uses and Parish Registers.
Widgham Goddards I
enclosing the new trees
an updated copy of my
of my ancestor Eliza Goddard
the ^{Goddard} trees are from
sources except for a few
e IGI or Wills. I
now join up with anyone else.
said that someone was
and Taunton, I was
e?

ard Association Newsletter
you had sent him a
nd abstracted by
110. Could you tell me
ow much it costs.

Enclosed please find an S.A.E.

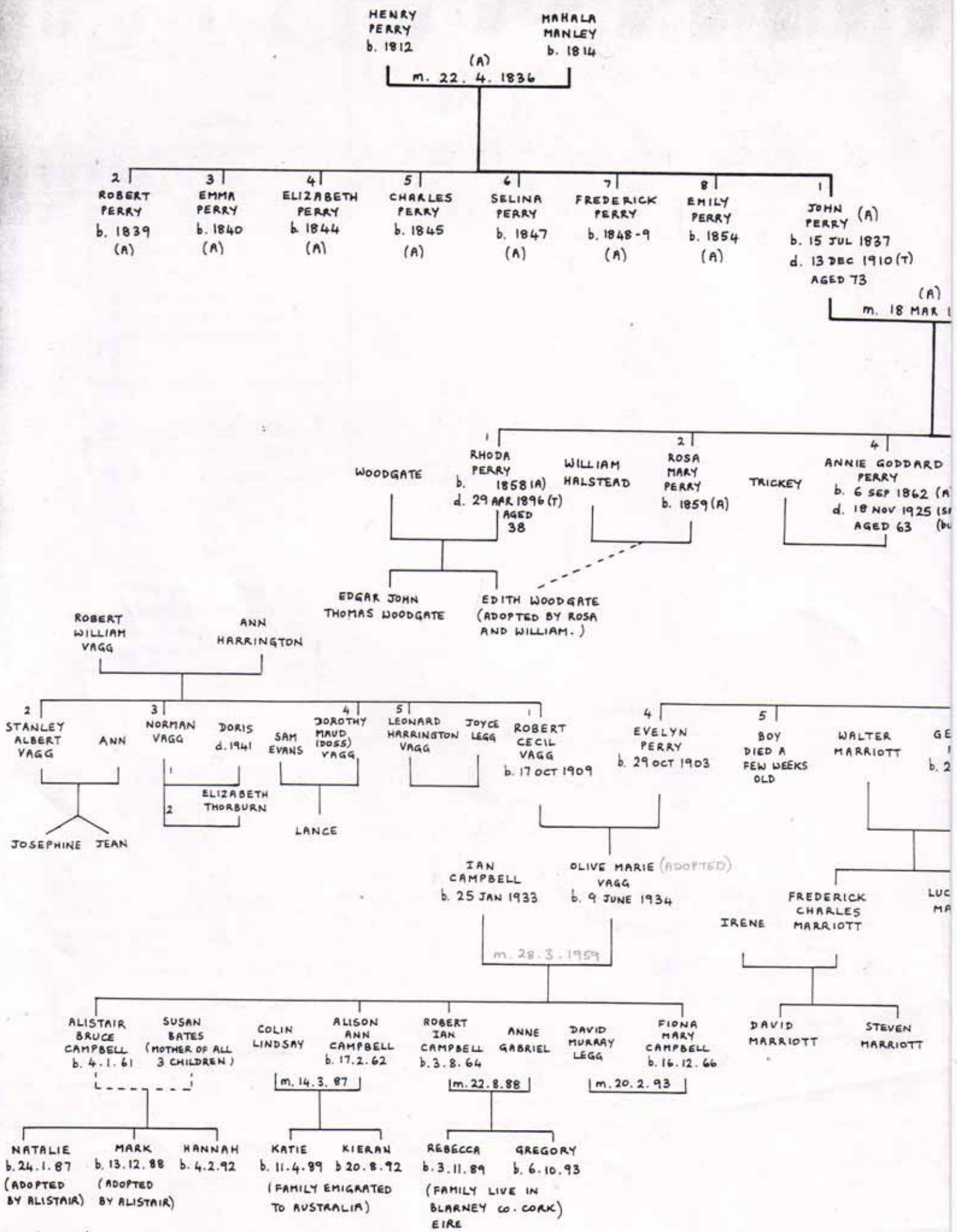

GODDARD TREE NO. 1 MAY 1996

PLACES OF BIRTH, BAPTISM, MARRIAGE
DEATH AND BURIAL

SOMERSET

A = ASHBITTLE
ST = STAWLEY
U = UPTON
W = WIVELISCOMBE
CHIP = CHIPSTABLE
SOM = SOMEWHERE IN SOMERSET

DEVON

HU = HUNTSHAM
HR = HOLCOMBE ROGUS
BA = BAMPTON
BURL = BURLESCOMBE
E = EXETER
BI = BICKLEIGH
SH = SHEDBEAR
C = CLAYHANGER

THOMAS
GODDARD
bur. 15 MAY 1772?
(A) m. 40

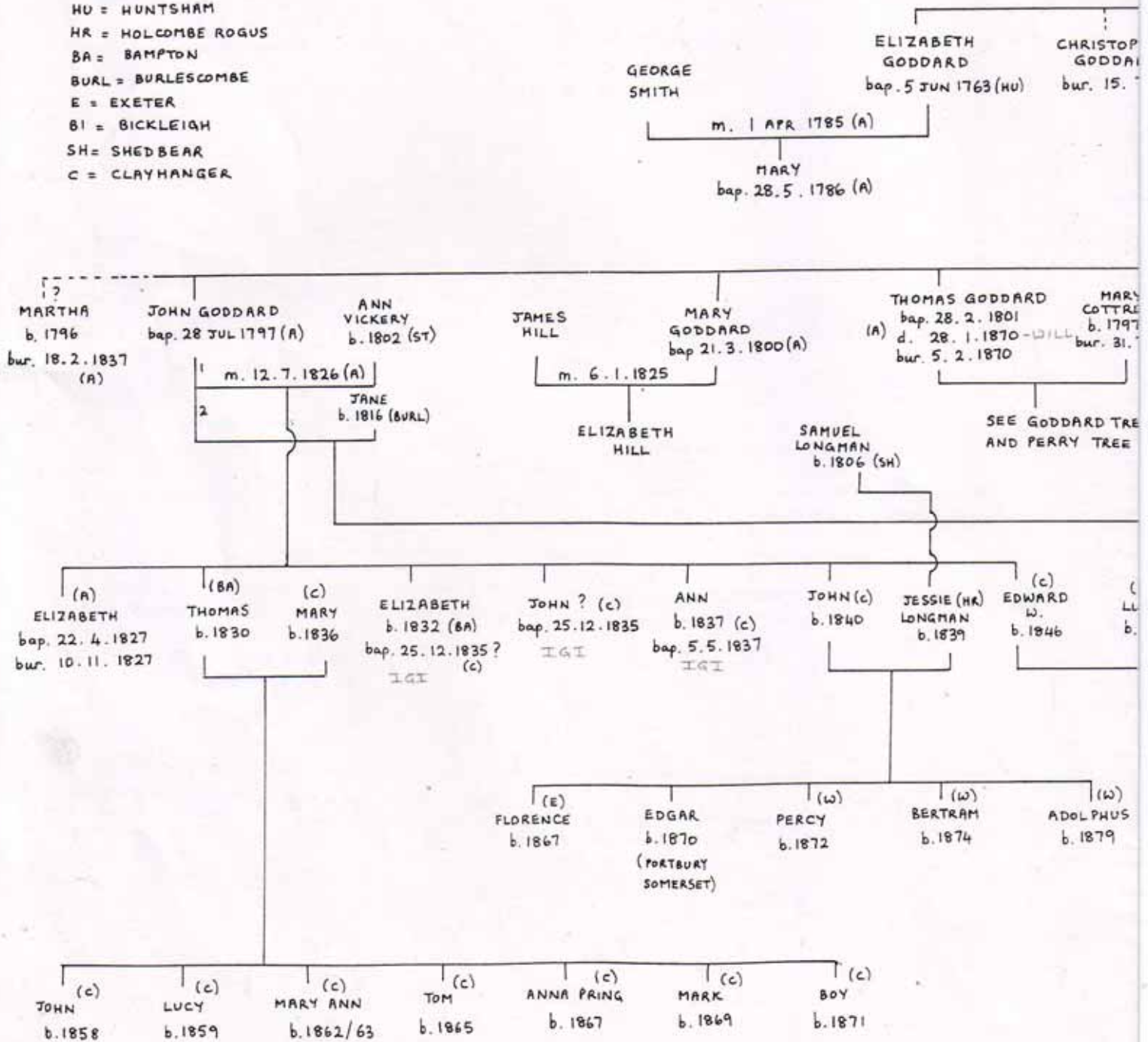

CHRISTOPHER WILLIS
 b. 1701
 bur. 23. 6. 1781 (A)

MARTHA WILLIAS/WILLIS
 bur. 29 NOV 1771?
 (A)

... 1760 (A)

b = BORN
 bap = BAPTISED
 m = MARRIED
 d = DIED
 bur. = BURIED

WHERE A YEAR IS GIVEN WITHOUT A DATE OR MONTH IT IS A YEAR TAKEN FROM A CENSUS, GRAVE OR WORD OF MOUTH AND MAY VARY BY SEVERAL YEARS EITHER WAY.

THOMAS GODDARD
 bap. 10 NOV 1771 (A)
 d. 7 DEC 1842 - WILL
 bur. 16 DEC 1842 (A)

ELIZABETH RENDLE
 b. 1763 (NOT SOM)
 bur. 16. 8. 1843 (A)

m. 15 JUN 1794 (A)

WILLIAM PALMER (A) b. 1869

ANN GODDARD (A) bap. 7. 3. 1803

WILLIAM GODDARD (A) bap. 14. 2. 1805 UNMARRIED

GEORGE GODDARD bap. 14. 12. 1806 (A) d. 28. 2. 1889 (TIVERTON) bur. 7. 3. 1889 (A)

ELIZABETH HILL b. 1815 (SOM) d. 21. 7. 1841 (A) bur. 28. 7. 1841

MARY b. 1814 (c) d. 6. 4. 1891 (A)

FANNY PALMER b. 1836 (SOM)

EDWIN PALMER b. 1838 (SOM)

CAROLINE PALMER b. 1840 (SOM)

GEORGE (c) b. 1859

(c) WILLIAM bap. 16. 6. 1836 IGI

JANE (c) HAWKINS b. 1839

(A) MARY ANN bap. 24. 6. 1838

(A) GEORGE b. 20. 9. 1839 bap. 17. 4. 1840 d. 15. 8. 1873 bur. 21. 8. 1873

(A) RHODA bap. 14. 6. 1849

ANNIE (u) bap. 25. 2. 1863

FRED (u) bap. 28. 2. 1866

EVA (u) MARY bap. 7. 2. 1868

WILLIAM (u) GEORGE bap. 18. 5. 1870

HENRY (u) WILLIAM bap. 14. 6. 1871

GEORGE (u) bap. 7. 1. 1874

ALBERT JOHN (u) bap. 28. 2. 1876

ETHEL (BI) JANE b. 1880

THOMAS GODDARD (A)
 bap 28. 2. 1801
 d. 28. 1. 1870 - WILL
 bur. 5. 2. 1870

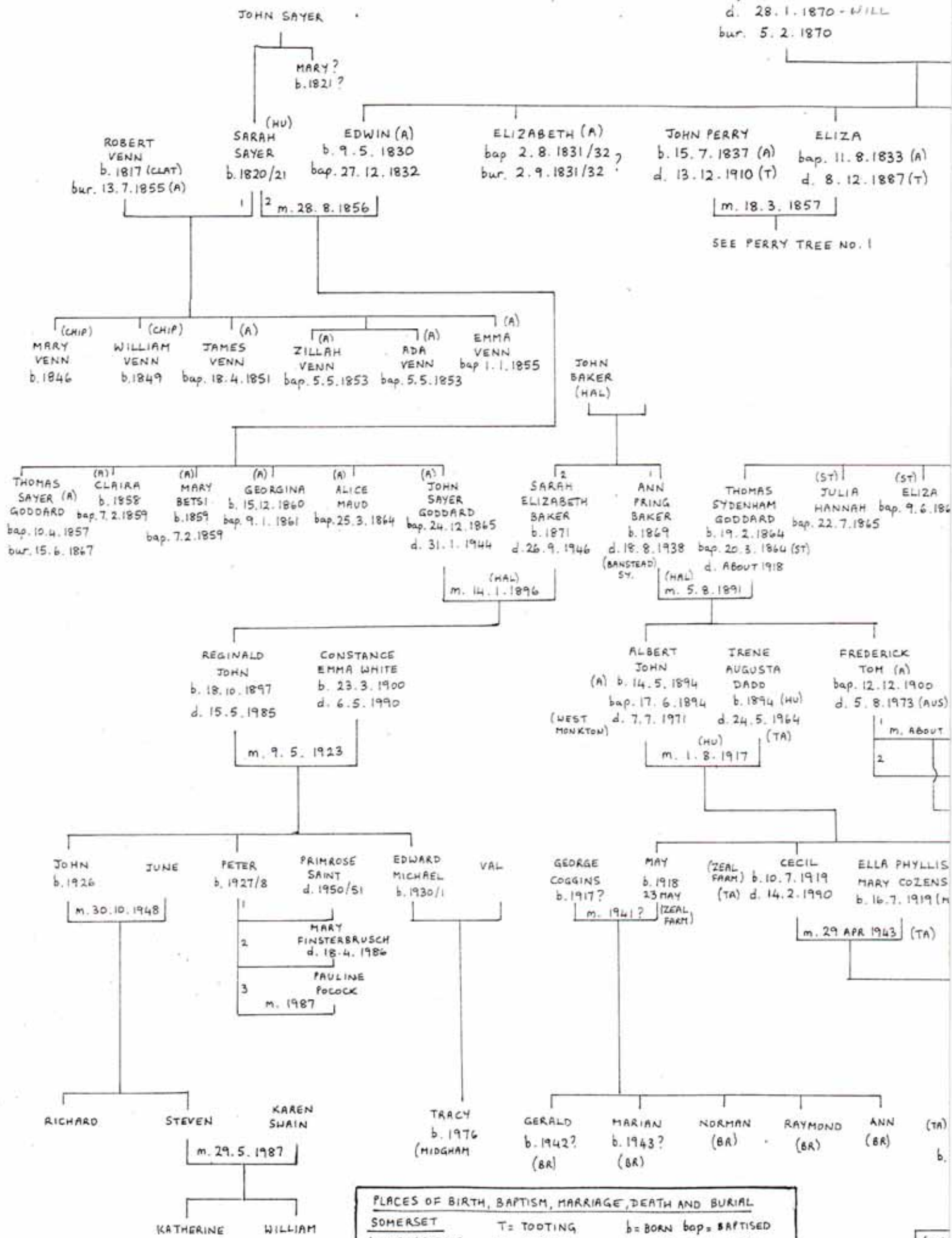

PLACES OF BIRTH, BAPTISM, MARRIAGE, DEATH AND BURIAL
 SOMERSET
 T= TOOTING
 A= ASHBITTLE
 ST= STAWLEY
 CHIP= CHIPSTABLE
 CLAT= CLATWORTHY
 TA= TAVNTON
 BR= BRISTOL
 AUS= AUSTRALIA
 DEVON
 HU= HUNTSHAM
 HAL= HALBERTON
 b= BORN bap= BAPTISED
 m= MARRIED d= DIED
 bur= BURIED
 A YEAR WITHOUT A DATE OR MONTH MAY VARY BY SEVERAL YEARS

(TA)
 RACHEL MARIE
 b. 7. 3. 197

MARY COTTRELL
b. 1797 (A)
bur. 31.7.1869

SEE GODDARD
TREE NO. 1

MARY
(PALMER)
b. 1815

JOHN
MELHUISE

MARY SWEET PALMER b. 1854

GEORGE (A)
bap. 19.9.1834
bur. 26.9.1834

(A)
GEORGE
b. 1836/37

PALMER

JOHN (A)
b. 13.4.1839
bap. 6.5.1839
bur. 17.5.1839

JOHN (A)
b. 1840
bap. 23.8.1840
d. 5.4.1901
bur. 11.4.1901

LOUISA
MELHUISE
b. 1843 (ST)
d. 24.9.1909 (A)
bur. 29.9.1909

m. 15.10.1863 (ST)

(A) ELIZABETH
MARY
bap. 7.8.1870

(A) LOUISA
ROSA
bap. 18.10.1872
d. 30.3.1882
bur. 7.4.1882

(A) JOHN
bap. 3.4.1874
d. 29.3.1961

EVELYN
JANE
b. 1883
d. 29.11.1922

(A) CLARA
bap. 16.4.1876

(A) EDWIN
GEORGE
bap. 3.2.1878
d. 1.1.1937

FRANCES
ELLEN
b. 1881
d. 8.6.1950

(A) WILLIAM
CHARLES
b. 1.11.1880
bap. 25.12.1880
d. 4.7.1902
(CANADA)

(A) ALBERT
EDWARD
bap. 25.2.1883

EMILY
LOUISE

(A) RUTH
b. 1886

LUCY M.
GOODING
b. 1900?

(A) FRANCIS
JOHN
b. 28.1.1912
bap. 12.5.1912

(A) KATHLEEN
MARY
b. 26.6.1914
bap. 16.7.1914

(A) LEWIS
bap. 30.11.1901

(A) EDWIN
bap. 1.7.1906

(A) DORA
FRANCES
bap. 30.12.1908

(A) GILBERT
JAMES
bap. 14.10.1909
THOMAS
(BRANSTAPLE)

(A) TOM
bur. 26.2.1913
AGE 2 MTHS

(A) JOHN
b. 1917

JESS

(LIVERTON)

STANLEY BERYL

JOHN

RAYMOND
YENNER

JEAN

JENNIS
b. 1919

MOIRA

FIELDS PAMELA
(USA) b. 1921

NEIL

JOHN

MICHAEL
PETER
b. 0.3.1944

SUSAN
MARY
JEANES
b. 17.11.1946

(TA) DAVID
JOHN
b. 1.9.1947

CLAIRE
PATRICIA
CARPENTER
b. 15.8.1947

TIMOTHY
STUART
b. 12.11.49
d. 8.10.69

GORDON JOSEPHINE

MARK
b. 1965

TOM SUZAN
b. 1967

RICHARD

LUCY CHRISTOPHER

(m. 9.9.1975)
THELMA
MICHELLE
b. 13.3.1979

(N. CURRY)
NEIL
CHRISTOPHER
b. 6.5.1984

(m. 1.8.1970)
HANNAH
b. 27.3.1979

?
EMILY
b. 18.8.1987

2 CHILDREN



1 June 1996

Dear Kristina,

What a magnificent family tree you have compiled. I do admire your neat handwriting.

Having looked at the trees I cannot see where you have tied in the Midgham Goddards. I think I recall that your mother was evacuated to stay with them. Do you mean that you have been able to contact them again?

I am afraid that we cannot see that your Somerset tree ties in with anyone else's yet.

We do have a lending copy of the Abstracts of Goddard wills that Sean (Jim's brother) wrote about, but it will not help you with your Somerset Goddards as the wills are mainly the ones R.W.K. Goddard found in London. Let me know if you would like to see it. It is large and heavy and would cost you about £3 postage to return it afterwards. The Society of Genealogists has a copy under Miscellanea Genealogica.

The Goddards of Swindon, who owned a lot of land, held some in Upton Noble during the Civil War period and afterwards. When the manor house at Englesham was burnt down by his son-in-law on the Royalist side, Edward Goddard had to go and live with his eldest son at Upton Noble.

Jennifer Walker of Great Lype Farm, Charlton, Malmesbury has some Somerset records as her farming Goddards moved from there to Wiltshire.

Dr Keith Goddard of 712 Port Hacking Road, Caringbah, New South Wales 2229 Australia had an ancestor Nicholas Goddard who went from Somerset to Barbados in the 1640s - before 1649 - with three brothers and two sisters.

Brian has been in contact with Michael Goddard since the AGM, but I do not think that anything new has been found.

Waiting to hear from you,

Yours Sincerely

Julie Goddard

SOMERSET / WILTS

Came via Jennifer Walker

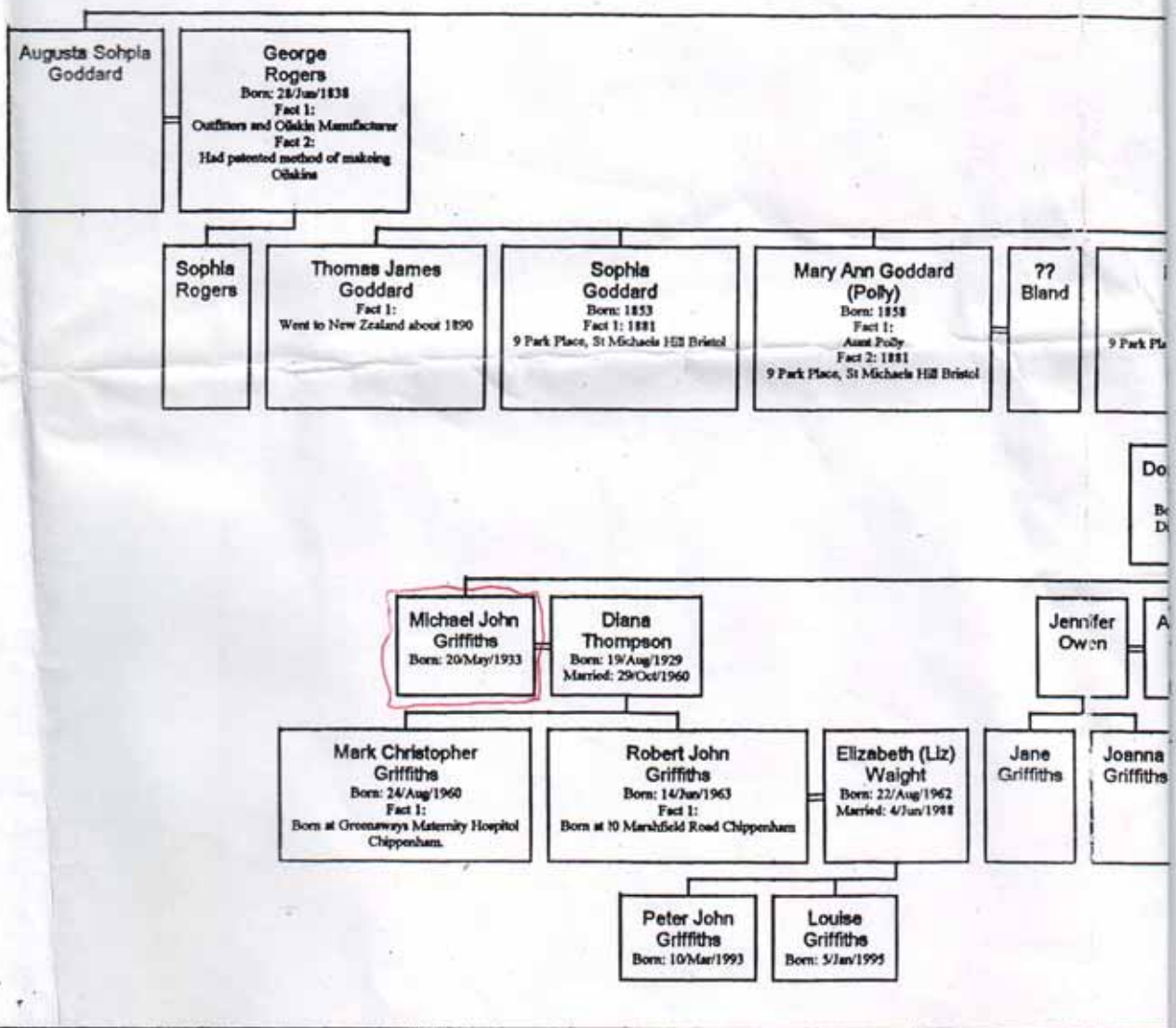

Michael Griffiths Jan 02 of Taunton

Descendants of Thomas Goddard

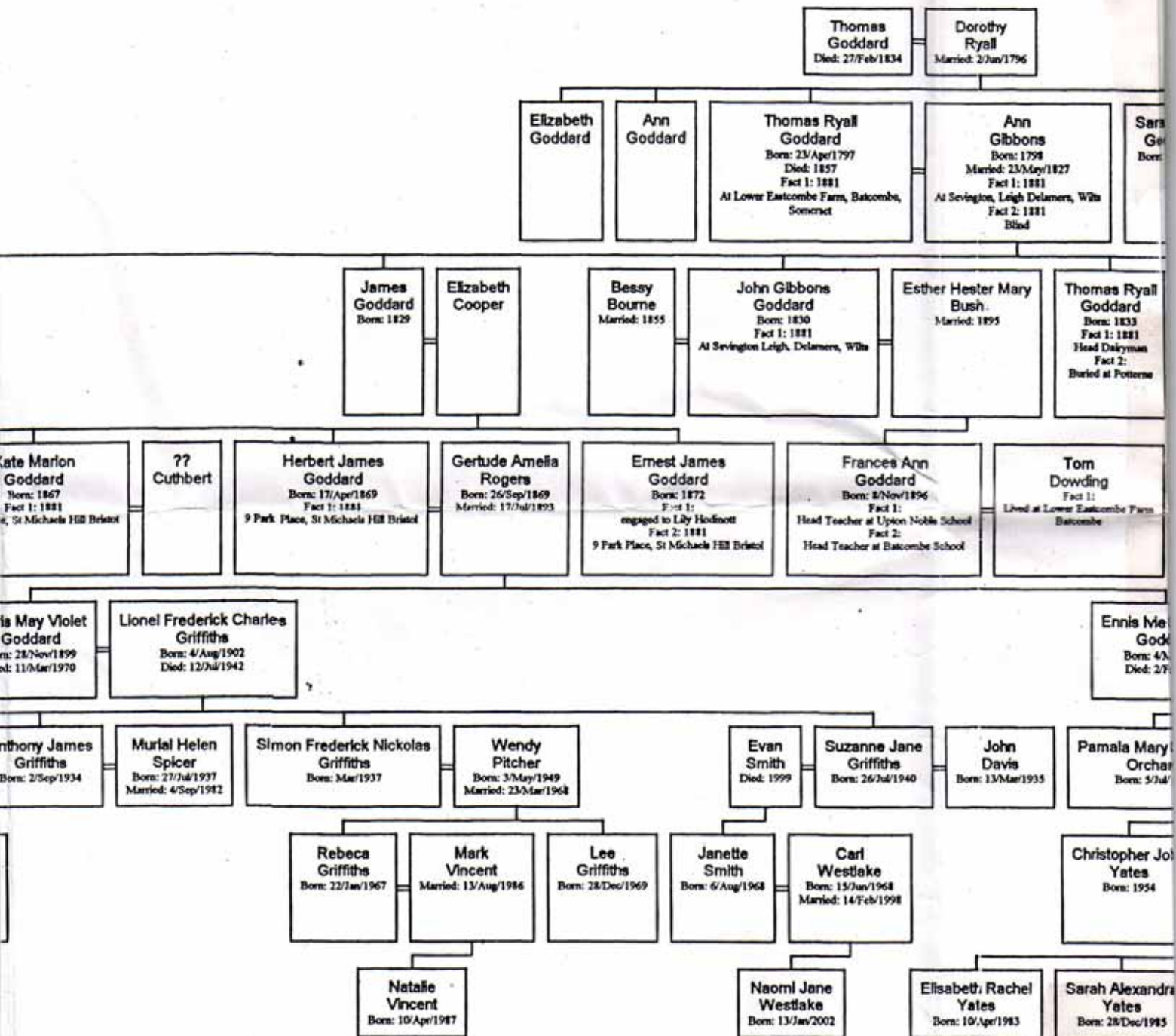

Ryall
Goddard
Born: 1896
Died: 1971

William
Goddard
Born: 20/Nov/1801

Dorothy
Goddard
Born: 31/Jul/1806

Catherine
Goddard
Born: 1841
Fact 1: 1881
At Bell Inn, Bulkington, Wils

John
Axford
Born: 1836
Died: 1911
Married: 1870
Fact 1: 1881
Bell Inn, Bulkington, Wils
Fact 2: 1881
Farmer and Innkeeper

Kate Ellen
Axford
Born: 1872
Died: 1898
Fact 1: 1881
Bell Inn, Bulkington, Wils

John
Axford
Born: 1875
Fact 1: 1881
Bell Inn, Bulkington, Wils

Amy
Bath
Born: 1878
Died: 1920

Thomas Percy
Axford
Born: 1878
Died: 24/Dec/1944
Fact 1: 1881
Bell Inn, Bulkington, Wils

Ertrude
Born: 1896
Died: 1971

William Patrick Connelly
Orchard
Born: 1899
Died: 1991
Married: 27/Aug/1924

Ronald Percy
Axford
Born: 1906
Died: 1983

Winifred
Fact 1:
Teacher

Arthur John
Axford
Born: 1907
Died: 1942

Mabel Loula
Gumm
Born: 8/Oct/1910

Geoffrey Tom
Axford
Born: 1909
Died: 1924

Margaret
Axford
Born: 1910

Eric Ryall
Axford
Born: 1915

Adrian
Milliq

Connelly

Peter Snewin
Yates
Born: 14/Jun/1926
Married: 4/Apr/1951

Vivienne Veronica Connelly
Orchard
Born: 21/Oct/1927

Monica Patricia Connelly
Orchard
Born: 1929
Died: 1933

Brenda Geraldine
Axford
Born: 1940

Jon
Axford

Joy
Axford

Stewart
Halliwell

Margaret
Chermside

Brigett Caroline
Yates
Born: 1959

Colin
Bradford
Born: 19/Apr/1944
Married: 10/Nov/1988

Joel
Halliwell
Born: 3/Oct/1998

Katherine Louise
Yates
Born: 27/Nov/1987

Victoria Jane
Yates
Born: 13/Aug/1990

Daniel Joseph
Bradford
Born: 10/Apr/1991

Zoe Louise
Bradford
Born: 12/May/1994

James
Goddard
Born: 1809

Elizabeth
Born: 1826

Mary Ann
Goddard
Born: 1842
Fact 1:
Buried at Potterne
Fact 2: 1881
Sevington Leigh, Dolemore, Wils

Thomas
Goddard
Born: 1855

Doris
Born: 1896
Died: 1980

James William
Axford
Born: 1880
Died: 1956
Fact 1:
was not married
Fact 2: 1881
Bell Inn, Bollington, Wils

one
jet

Cecil Leslie
Axford
Born: 1919
Died: 6/Aug/1998

Violet May
Axford

Pamala

Robert
Axford
Born: 1922

Second
Wife

Deborah
Axford

John
Sproule

Emma
Sproule

Descendants of John Goddard

Generation No. 1

1. JOHN¹ GODDARD¹ was born Bet. 1770 - 1790¹.

Notes for JOHN GODDARD:
[Goddard Family.FTW]

Source: marriage of Nathaniel Goddard to Ann Corp. John is listed as a "parish clerk".

Child of JOHN GODDARD is:

2. i. NATHANIEL² GODDARD, b. Abt. 1810.

Generation No. 2

2. NATHANIEL² GODDARD (JOHN¹)¹ was born Abt. 1810¹. He married (1) FRANCES¹. He married (2) ESTHER (HESTER) BUTT¹ 1844¹. He married (3) ANN CORP¹ 1865¹.

Children of NATHANIEL GODDARD and FRANCES are:

3. i. GEORGE³ GODDARD, b. 1833, Holton, Somerset.
ii. WILLIAM GODDARD¹, b. 1834¹.
iii. MARY ELIZABETH GODDARD¹, b. 1836¹; d. 1837¹.
iv. ANN GODDARD¹, b. 1837¹.
v. JANE GODDARD¹, b. 1840¹.
vi. MARY GODDARD¹, b. 1842¹; m. GEORGE FOX¹, 1866¹.
vii. JOHN GODDARD¹, b. 1844¹; d. 1844¹.

Children of NATHANIEL GODDARD and ESTHER BUTT are:

- viii. FRANCES ANN³ GODDARD¹, b. 1845¹; d. 1875¹; m. JAMES CROOM¹.
ix. JOHN GODDARD¹, b. 1847¹.
x. EDWARD CHARLES GODDARD¹, b. 1849¹.

Generation No. 3

3. GEORGE³ GODDARD (NATHANIEL², JOHN¹)¹ was born 1833 in Holton, Somerset¹. He married SARAH FRIPP¹ November 15, 1856 in Wesleyan Chapel, East Street, Southampton¹, daughter of ROBERT FRIPP.

More About SARAH FRIPP:

Burial: Shirley churchyard¹

Children of GEORGE GODDARD and SARAH FRIPP are:

4. i. GEORGE KNIGHTLY⁴ GODDARD¹, b. 1857, Southampton¹.
ii. FRANCES ELLEN GODDARD, b. 1859.
5. iii. SARAH JANE GODDARD, b. 1861.
iv. MARY ELIZABETH GODDARD¹, b. 1864¹; d. 1932¹; m. ? CHICK¹.

Notes for MARY ELIZABETH GODDARD:
[Goddard Family.FTW]

Known as "Polly".

More About MARY ELIZABETH GODDARD:

Baptism: August 5, 1866, St James's Church, Shirley, Southampton.¹
Burial: 1932, Sister Emma buried with her, St Mary's, Eling¹

- v. LOUISA GODDARD¹, b. January 7, 1866¹.

More About LOUISA GODDARD:
Baptism (LDS): August 5, 1866, St James's Church, Shirley, Southampton.¹
Burial: Unmarked grave at St Mary's, Eling¹

- vi. MARIA GODDARD¹, b. January 7, 1866¹; d. 1866¹.

More About MARIA GODDARD:
Burial: May 2, 1866, Louisa's twin, died aged 4 months¹

- vii. FREDERICK JOHN GODDARD¹, b. 1868¹.

More About FREDERICK JOHN GODDARD:
Baptism: February 13, 1868, St James's Church, Shirley, Southampton.¹

6. viii. EMMA GODDARD, b. February 24, 1870, Station Road, Shirley; d. May 3, 1933.

Generation No. 4

4. FRANCES ELLEN⁴ GODDARD (*GEORGE³, NATHANIEL², JOHN¹*)¹ was born 1859¹. She married SARGENT?¹.

Notes for FRANCES ELLEN GODDARD:
[Goddard Family.FTW]

Known as "Nellie".

Child of FRANCES GODDARD and SARGENT? is:

- i. LOUIE?⁵ SARGENT¹, m. JOHN PHILLIPS¹, 1918¹.

Marriage Notes for LOUIE? SARGENT and JOHN PHILLIPS:
[Goddard Family.FTW]

Marriage based on silver wedding photo dated 1943.

5. SARAH JANE⁴ GODDARD (*GEORGE³, NATHANIEL², JOHN¹*)¹ was born 1861¹. She married EDWARD THOMAS HUMPHREYS¹ May 12, 1889 in St Jude's Church, Kensal Green, Chelsea¹.

Notes for SARAH JANE GODDARD:
[Goddard Family.FTW]

Known as "Ginny".

More About SARAH JANE GODDARD:

Baptism: October 6, 1861, St James's Church, Shirley, Southampton.¹

Children of SARAH GODDARD and EDWARD HUMPHREYS are:

7. i. BLANCHE⁵ HUMPHREYS, d. 1980.
8. ii. EDWARD GEORGE GODDARD HUMPHREYS.
9. iii. FRANK HUMPHREYS.
iv. ERNEST? HUMPHREYS¹.

Notes for ERNEST? HUMPHREYS:
[Goddard Family.FTW]

Possible fourth child of Sarah Jane and Edward, from photos.

6. EMMA⁴ GODDARD (*GEORGE³, NATHANIEL², JOHN¹*)¹ was born February 24, 1870 in Station Road, Shirley¹, and died May 3, 1933¹. She married CHARLES FREDERICK MEARS¹ October 13, 1900 in Alton Register Office¹.

Notes for EMMA GODDARD:
[Goddard Family.FTW]

Family heresay always named her "Emma Jane" but the birth certificate says "Emma" only.