

For Info.

& checking against in
New members
22982.



Dear Mr Goddard,

Thank you for your letter. I have decided to join the Association and enclose details of what I know about my Goddards.

My Goddard connection is that my maternal Great Grandmother was Emma Ann Goddard. As you will see from the enclosed they were from London but with Oxted (Surrey) and Mansfield connections. Possibly Thirza Frances was not the only child born to George and Sarah in Mansfield.

Following Emma Ann's death, her brother Charles William became the guardian of her six surviving children and I have a copy of the admission report from when he arranged for two children to go into Dr Barnardos.

I have a death certificate for a Sarah Goddard who might have been Emma Ann's sister. She died 7th October 1861 aged 40 in the Camberwell House Lunatic Asylum. Possibly too old, but in the right area and Emma Ann's son died in the Metropolitan Imbecile Asylum so there could be a genetic link.

I had also wondered if Charles Samuel Goddard who married in Islington District June 1879 ^{or} might have been a connection but have not explored this yet. This is on the basis that there are several Charles Samuel Dolling on my other line.

I would be interested to hear from any Goddards connected to myself.

Yours faithfully,

Joan Gomer

Joan Gomer

Submitted by Joan Gomer, 55 Hythe Hill, Colchester, Essex, CO1
2NH on 5th March 2000

George Goddard married Sarah Burnal(1) at Oxted, Surrey, in 1825
(IGI)

On his children's marriage certificates his occupation was given
as "hatter". Similarly on his son Charles William's birth cert-
ificate.

I have not managed to find George on any census. None of his
children's marriage certificates indicate that he had died and
he may have been one of the witnesses at his daughter Thirza's
wedding in 1858.

According to the 1851 Census his wife Sarah was born in Oxted,
Surrey, around 1804. In 1851 she was at 4 John Street, Stockwell,
employed as a laundress, with three of her children living with
her. She was stated to be "Head Husband Left".

George and Sarah's children were:

1. Sarah

Born Christchurch, Surrey, around 1825/6
1851 Census at 4 John Street Stockwell, an embroideress

2. Thirza Frances

Born Mansfield, Nottinghamshire, around 1834 (censuses)
Married James Pooley, a cellarman, on 8th November 1858
at St Mary Magdalen Southwark, resident in Old Kent Road.
3rd October 1859 living at 14 Baalzephon Street Bermondsey.
1861 Census at 21 Baalzephon Street Bermondsey
1871 Census at 3 Westmoreland Road Walworth
1881 Census at 7 Bronte Place Camberwell
24th March 1889 (husband's death) at 19 East Surrey Grove,
Peckham.
9th June 1890 (Dr Barnado's Admission Report on Thirza's
nephews George and Albert Dolling) at 195 St Georges Road,
Peckham

Children of James and Thirza Pooley:

Henry James Pooley born 3rd October 1859 at 14 Baalzephon
Street Bermondsey
George Pooley born around 1863 Bermondsey
Frederick Pooley born around 1865 Peckham
Charles R Pooley born around 1867 Peckham
Thirza S Pooley born around 1869 Peckham
William John Pooley born 25th July 1870 at 3 Westmoreland
Road Walworth
John I Pooley born around 1874 Camberwell
Sarah Pooley born around 1876 Camberwell

3. Charles William

Born 28th July 1838 at City Road Lying in Hospital, St
Lukes
1851 Census at 4 John Street Stockwell, an errand boy.
Married Martha Morton Allcock on 29th August 1858 at St

3. Charles William (cont.)

Mary Le Strand Middlesex, resident at 157 Strand, occupation "Clerk".
5th August 1860 living at 6 George Yard Soho, occupation "Booksellers Carman", when wife Martha died.
Married Elizabeth Allen on 2nd February 1862 at St Pauls Bermondsey, resident at 25 Baalzephon Street Bermondsey, occupation "Clerk".
1871 Census at 85 Lancaster Street Southwark, occupation "Newspaper Clerk".
1881 Census at 67 Elsted Street Newington, occupation "Oilman".
9th June 1890 (Dr Barnardo's Admission Report for his two nephews George and Albert Dolling) resident at 45 George Street, Blackfriars Road, Southwark, occupation "Clerk to Messrs. W.H. Smith & Sons)

Children of Charles William and Elizabeth Goddard:

Emma A Goddard born around 1865 Southwark
Sarah F Goddard born 18th February 1871 85 Lancaster Street Southwark
Thirza Goddard born around 1873 Southwark
Charles J Goddard born around 1875 Southwark
Elizabeth A Goddard born around 1877 Southwark

4. Emma Ann

Born around 1844 in City Road, Camberwell or Lambeth!
(from various censuses)
1851 Census at 4 John Street Stockwell with her mother.
Married 29th November 1868 Thomas Levi Dolling at St Mary Magdalen Southwark, resident then in Old Kent Road.
29th September 1869 at 184 Camberwell Road, Camberwell
1871 Census at 298 Albany Road Camberwell.
18th June 1875 at 75 Lancaster Street Southwark
1881 Census at 45 George Street Southwark.
Death of husband 1st March 1883 at 45 George Street.
Died 27th June 1889 at 45 George Street and buried at Abney Park Cemetery.

Children of Thomas Levi and Emma Ann:

Robert Levi Dolling born 29th September 1869 at 184 Camberwell Road Camberwell. Died 25th December 1888 in Metropolitan Imbecile Asylum Darent.
Charles Samuel Dolling (my Grandfather) born 12th June 1871 at 298 Albany Road Camberwell. Married Caroline Coleman 24th June 1889 at St Philip Lambeth.
Elizabeth Emily Dolling born around 1874 Southwark. Married James Frederick Brown on 10th August 1891 at St Johns Waterloo Road Lambeth.
Emma Alice Dolling born 18th June 1875 at 75 Lancaster Street Southwark. Married David Phillips on 25th December 1895 at St Johns Waterloo Road Lambeth.
George Dolling born around 1878 Christchurch, Surrey, admitted to Dr Barnardos 9th June 1890 and went to Canada.
Albert Job Dolling born 1880 Christchurch Surrey, Admitted to Dr Barnardos 9th June 1890 and went to Canada.
Minnie Dolling born 13th November 1881 at Christchurch

4. Emma Ann (Cont.)

Surrey, In Spurgeon's Orphanage from 19th March 1890 to 25th May 1896, Married Horatio Nelson Brock on 1st October 1910 at Lambeth Register Office.

Census References:-

- 1851 - 4 John St. Stockwell - HO107/1573 Folio 555
- 1861 - 21 Baalzephon St. Bermondsey - RG9/325 Folios 117 & 118
- 1871 - 3 Westmoreland Rd Walworth - RG10/616 Folio 132
- 1881 - 7 Bronte Place Camberwell - RG11/698 Folio 59
- 1871 - 85 Lancaster St. Southwark - RG10/605 Folio 14
- 1881 - 67 Elsted St. Newington - RG11/549 Folio 19
- 1881 - 45 George St. Southwark - RG11/517

Replied
article would
still be of use &
interesting



18th March 2000

Dear Mrs Goddard,

Thank you for your letter of 6th March.

I have recently joined The Goddard Association of Europe. John of Accrington has told me that the details I have recently given him will be forwarded on to the Research Co ordinator to add to the Goddard indexes and to check whether my branch is already known of. Hopefully, in the last few days, you will have received this and I will be glad of any help that is available.

Yours sincerely,

Joan Gomer

Joan Gomer
Member no 22982

LONDON

8th June 1995

Dear Mrs Gomer,

I am afraid that our records of London in the 19th century are very few. No one has yet been brave enough to tackle the area and we have no record of **Emma Ann Goddard** and her marriage to **Levi Dolling** nor her father **George Goddard** a hatter from Southwark. I will have a note put in the "Can you help?" column of our Newsletter, but from past experience, I do not have much hope of any success.

I am enclosing a leaflet about the Goddard Association. People poured into London from the provinces, looking for work, in the 18th and 19th centuries. We have records of a family from Ogbourne St George in Wiltshire who settled in Westminster and had a bookseller and stationer and another large family group who moved from Silchester in Hampshire to the market gardens in Deptford. There is another family who were in the river boat business and a further family who established the eel pie shops in Greenwich (after the head of the family, a sea captain, was stabbed to death at Constantinople). There are London Goddard clockmakers who emigrated from Paris in the 16th century, a stained glass manufacturer at Shoreditch, a piano maker and a firm of eminent Goddard lawyers who dealt with the legal side of the abdication of Edward VIII.

If you can trace Emma Ann and her father back just another generation - is George the hatter in the 1851 census? - we can perhaps help you further.

Yours Sincerely

Julie Goddard
Research Co-ordinator



europedirect.europa.eu

00 800 67 89 10 11



Greenwich look up at our flats — this dump — and you can see they're puzzled."

She came from Limerick originally and was a rock band technician. But she hasn't worked since she was beaten up, while pregnant, in the Los Angeles riots. Her elder son is a broker. Her husband makes jewellery.

She's sceptical about job opportunities. "All the DLR workers are French. A friend of my eldest son is a bricklayer. He tried for a job there. Nothing doing."

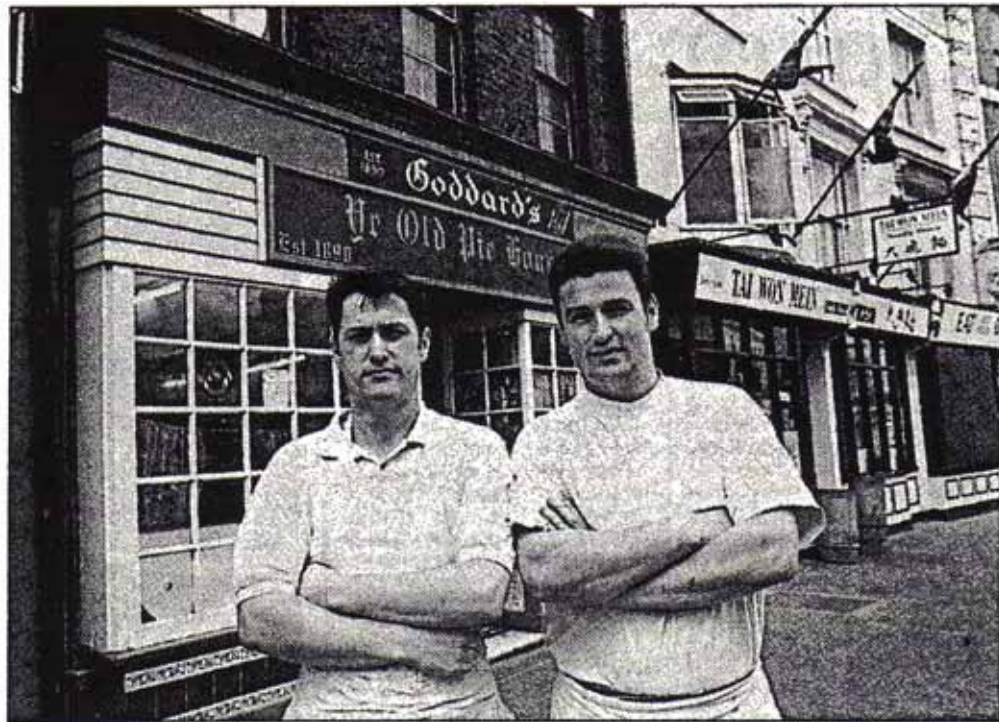

●JEFF GODDARD, 29, and his brother Kane run the Greenwich Pie Shop.

A notice above the crowded tables tells customers about the "Winter Warmer": "Minced beef and onion pudding 'n' mash, with gravy/liquor, £2.10".

Jeff's family have run a pie shop hereabouts since 1890. The DLR is excavating its new station right behind their kitchen. The shop fabric dates back to the 17th century.

It was due to be demolished for the planned shopping and leisure centre above the station till they persuaded

'The council has contempt for small businesses'

Tony Banks to visit. He got it listed.

The Goddards are freeholders. But they could still be turfed out if the ministry's inspector confirms a compulsory purchase order.

"They shouldn't put something like that down,

bang wallop, like Milton Keynes, in the middle of a conservation area," Jeff says forcefully, in between fetching pies out of the oven.

"We serve everyday food. It's not haute cuisine. But the council and English Partnerships (who are overseeing the development) have a contempt for small businesses.

"The Dome could be a good business opportunity for years to come.

"But they should leave all that modern stuff out on the peninsula. It's not what anyone comes to Greenwich for."



One
number
can tell
you all

Business Link London.
The definitive source
for immediate answers
on business issues
including:-

Financing options and grants
Government schemes
Regulatory requirements
Exporting
Innovation and Technology

GODDARDS OF ABINGER, SURREY
from the I.G.I.

compiled for Richard who has details about a house called "God-
dards" at Abinger Common. It has connections with the Lutyens
family also and has recently been acquired by the National Trust
who can trace its history back to 1770.

February 1992

Henry baptised May 1645
Anne married Richard STREETE 23 Oct 1666
David son of Thomas bap. 4 Dec 1723
George son of Henry and Floren. bap 15 Nov. 1693
George married Martha KING 16 Apr 1759
Henry married Mary CONSTABLE 25 Sept 1662
Henry son of Thomas bap 21 Mar 1669
Henry son of Henry bap 20 Mar 1664
Henry son of Henry bap 14 Sept 1675
Henry married Florentia WOOD 23 May 1691
James married mary TURRY 13 May 1707
John son of John bap 12 Dec 1641
John son of John and Anne bap 18 Aug 1643
Katherine daughter of Thomas bap 2 Jun 1667
Mary daughter of Henry and Florentia bap 10 Mar 1703
Mary daughter of Thomas bap 14 Feb 1722
Mary married John CUDDINGTON 1 Feb 1726
Mary married Thomas MILLS 26 Dec 1748
Susannah daughter of William Henry and Sarah bap 11 Nov 1726
Thomas son of Thomas bap 17 Mar 1672
Thomas son of Henry and Florentia bap 7 May 1686
Thomas son of John bap 2 Jun 1695
Thomas married Ann MOORE 22 Oct 1717
William son of Henry bap 6 Jan 1650

Theoretical family
of GODDARDS of
Abinger, Surrey
from the 1671

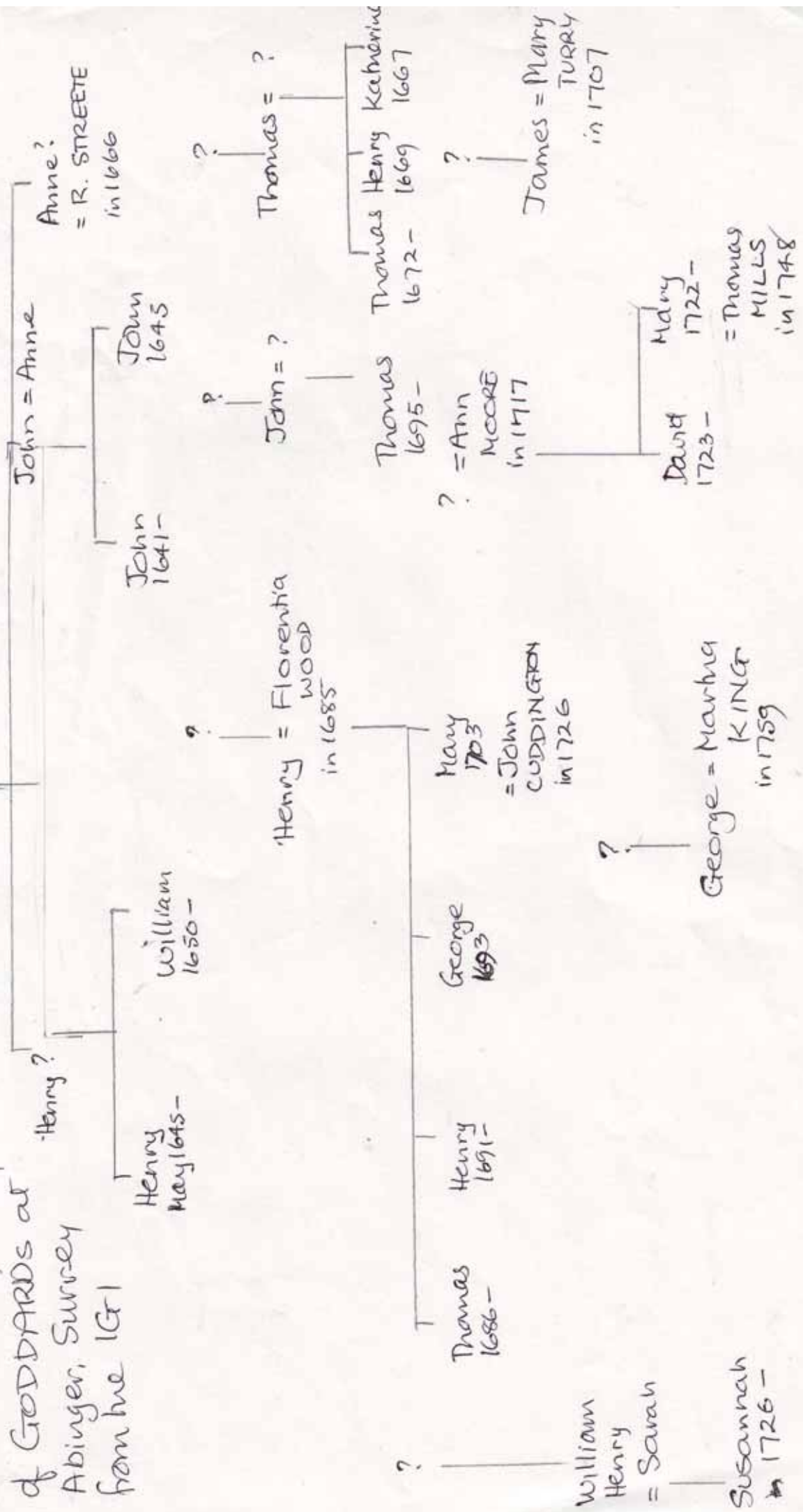

SURREY

ORIGINAL COPY

00 800 67 88 10 11

europedirect.europa.eu



30

4.7.94



England.

Dear J. Goddard

I would like to join the Goddard Association, can you please send me the relevant information + costs etc. — I seen your AGM notice in the April '94 Family Tree magazine — I have been looking for such a group for years.

Maybe I could help someone with Australian Information.

I am descended from William Goddard — born London about 1817, in 1838 he was listed as a groom from Surrey.

I enclose 3 I.R.C.'s.

BAPT 24/09/1817 SOUTHWARK ST SAVIOUR

S/O EDWARD + ELIZABETH Yours Faithfully

BAPT 02/07/1820 SOUTHWARK M. R. Goddard

S/O WILLIAM + SARAH (Mark Reginald Goddard)

11th July 1994

Dear Mr Goddard,

I am so pleased that you have found us! I enclose a copy of the association's latest newsletter and our brochure, which will tell you how to join and what we have to offer.

Unfortunately for you **William Goddard** the name of your ancestor is very common. The International Genealogical Index, which is only partially complete, gives two William Goddards around the time and place which you give;

William the son of Edward and Elizabeth was baptised at Southwark St Saviour 24 Sept 1817
William the son of William and Sarah was baptised at Southwark 2 July 1820

Do you have any more information about him? I have asked our New Zealand member, Julie Goddard of Christchurch, if she can help you with immigration records and if you tell us more we can see if we can discover anything more from this end.

Thank you for sending the IRC coupons to defray our costs. It will not be necessary to send postage if you become a member, only money expended on your behalf if we do any specific research.

Yours Sincerely

Julie Goddard
Research Co-ordinator

europedirect.europa.eu 00 800 67 89 10 11



europedirect.europa.eu

00 800 67 89 10 11