

Dear Julie Goddard,
 Thank you for your letter way back in July. I didn't reply immediately because I knew that I had so much material coming in which needed tabulating that it was pointless to send you 'half a loaf.' I still am awaiting a few pivotal bits of information but I'm now sufficiently on top of things to warrant starting a letter.

Dec. 1994

Yes, Thomas and Sarah are the parents of the offspring listed in your letter and William (probably the oldest) was missed because I suspected his parents' marriage legitimized his birth. On our family tree a further three children are recorded viz " Hannah, bp 26.1.1812 at Stonehouse and married ? SAVORY, Harriet (on tree only) so no bp. but married ? DICKMAN and Henry (on tree only) who has no offspring so may have died young. (no children)

Re your other query - your neighbouring Peter BLOODWORTH is not a known relative but Bloodworths are such rare animals that anyone wishing to start a One-Name Society should be well away. I acquire every reference (several years of Civil Registration) and I doubt whether there are many more than 2,000 marriages since the start of Civil Registration.

I think I have worked out the advantages and limitations of 'our' pictorial family tree (400 names, 80 marriages (including 60 GODDARDS, about 35 GODDARD marriages) which records the most recent birth known to us just after the turn of this century. The compiler, William Wallace WARWICK is to be commended for the amount of material he put together but I suspect he made mistakes. I can't believe that a Thomas GODDARD called his son "Leonard Stanley" (name of parish) or that Mary GODDARD married a TEALILE when her mother was living with a son-in-law William TEAKLE in 1881.

On the tree, women who married were given a surname (verified independently on I.G.I in Goddard/Wiltshire (Wiltsher), Goddard/Watlington, Goddard/Hill (our g. grand^{ma} also) with marr. reg. cert) which leads me to believe that the other marriage references are nearly 100% certain.

The self-taped-together 'wall-hanging' includes all GODDARDS extrapolated from our family tree. I have been able to cross check many names and relationships on either the I.G.I,

1851 and 1881 Census for Gloucestershire as far as Goddards are concerned. Where I have not been able to add ages or baptismal dates, it indicates that the person named is on the tree only.

The other individual Goddard families I have culled from the 1851 and 1881 censuses. I have also listed all lone males but I have left out lone females unless they are specifically ^{noted} as unmarried Goddards. If you still want them please let me know. I suppose they do give an age & possible marriage parish.

Some of the families could well be related to our Goddards but, as I do not know whether the old patriarch (from Stroud on 1851 census) had any siblings, I have no means of verifying.

17th Dec. Received a "pivotal information" bit yesterday - Hereford Record Office

replied with "Thomas Goddard of the Parish of Stroud and Sarah Meredith of this (Upton) Parish married... the 4th day of October in the Year 1,793." Sarah was also baptised there in March 1771 shocked to find they were both illiterate.

Everything is pointing to Thomas being a Stroud Parish local which probably means that ^{that} Swarth in adjoining Stroud parishes share his forebears.

30th January, 1995 The sorting out went on a bit but it has helped me to add quite a bit about our own family to the sum total and to add possible ages to names. I was surprised to find that our Goddard marriages total \approx 40, about 30 of which should be within Civil Registration years. The indications are that the other Goddards' marriages are in the region of 60 with 1851/1881 Census wives usefully having their birth places (and likely marriage venues) recorded.

I have probably made 'over-connections' but I should think it is easier for you to query than to miss a possible relationship. I was amazed to note the amount of moving about that obviously went on.

I read your published letter with interest - when I've tracked down Mr. Warwick (artist's) address, then GODDARD-hunting will have to wait 'till it's raining'! However, I would have felt terribly guilty if I'd left all this inf-gathering dust after you had said you had very little on Gloucestershire. Kind regards.

Joyce M. Bloodworth

(These two had gotten among the Gloucestershire Census material somehow)

			Birthplace
GODDARD	Richard ^(1851 c.) 55	Tysoe, Warwicks	Tysoe, WARWICKS
"	Richard 18	"	"

2nd July 1994

Dear Mrs Bloodworth,

Thank you for your letter about your Goddard ancestry.

Goddard is quite a common name and in the nine years of the association's existence we have only begun to scratch the surface of the number of Goddards to be recorded and have very little on the Stroud, Gloucester branch - though we know that there was one. Lord Chief Justice Goddard's biography, by Fenton Bresler, states that his grandfather was Charles Goddard, born 1807, a doctor in Stroud. Charles married Maria Catherine Rayner and they had a son, also named Charles, in 1842 and seven other children. Charles junior is said to have been brought up by two maiden aunts at a house near Newbury (but in the ten years we have lived here no one has ever pointed it out to us). Charles junior married Janet Gertrude Jobson and they had three sons and two daughters, Rayner being born on 10 April 1877. Rayner Goddard had three daughters and the line ended with him.

On being made a lord, Rayner Goddard asked for the title of "Lord Goddard of Aldbourne" claiming that he was descended from the land owning Goddards of North Wiltshire through the "Chieveley branch", but this has not been proved to our satisfaction and doubt has been expressed on the point by present members of the Goddard Association who **can** prove their descent. We should be grateful for any information that you could give us about the Stroud Goddards which would enlarge our knowledge of the Lord Chief Justice's ancestors.

You say that you are having difficulty in reading the date of death of Thomas Goddard of Stroud. It could be perhaps be read if it was exposed to ultra violet light in a machine which is nowadays possessed by many Record Offices and Archive Repositories for reading and deciphering old documents. Have you found your Goddards in the 1851 census? You have an address for them and, as long as they had not moved between 1851 and 1855, you should easily find the relevant entry. I am not sure what indexes and records Gloucester Family History Society has, but most counties have indexed the 1851 census by now. It is hit or miss whether early death certificates give the marital status of a woman. We got one the other day which did not; but the woman had died away from home and perhaps the informant of the death did not know her status.

We have facsimile copies of "The Goddards of North Wiltshire" by Richard Jefferies for sale at £5 (originals are now costing £120 or so), but genealogy has advanced since his day and not all that he wrote is now believed to be true, it, none the less, gives a good overall picture of the descent of various members of the family.

We would be delighted if you could give us some information on the Goddards of Stroud as you have found it. Please give names, dates and places in any manner which is convenient to you. I had a look at the IGI (1988) for Gloucestershire and I see that Thomas and Sarah Goddard baptised Thomas (1795), James (1798), Samuel (1800), John (1803), Sarah (1806) and Charlotte (1809). Is this the same family? Did William's baptism escape being recorded?

The local Newbury photographer is a **Peter** Bloodworth. Is he any connection?

Yours Sincerely

Julie Goddard
Research Co-ordinator



only

SLQ



May 18, 1998

Goddard Association of Europe
2 Lowergate Rd.
Huncaot, Accrington
Lancs BB5 6LN

Dear Mr. Goddard,

While reading the March 1998 issue of the "Family Tree Magazine" I noticed the Goddard Asso. listed under the One-Name Studies. I have just recently begun my research in England, & found a few of my husbands family with the surname of Goddard.

I realize that with the little information I have, & my lack of knowledge regarding research in England, that I may not be of much help to you. My hope is that perhaps you have some knowledge of the following Goddard family members.

I would very much appreciate any information you might have regarding this family, & I would be willing to compensate you for your time & effort.

Most Sincerely,

Deborah J. Freeman

Julie

maybe Leslie could help with this one.

JL.

1 Thomas Goddard

Birth: ca.1768

Spouse: Sarah - maiden name unknown

Birth: ca.1771

Death: ca.1885 114 yrs old!

?

Children: **1.1 William Goddard**
unknown Spouse

Children: **1.1.1 Ann Goddard**
Spouse: unknown Teakle

Children: **1.1.1.1 Matilda Charlotte Teakle**
the 2nd wife of

Spouse: **William Osbourne Freeman The First**

Birth: 29 Sep 1855, Toadsmoor Bisley, Gloucester County, Stroud, England

Father: Charles Freeman

Mother: Eliza Ann Philpotts (1833-)

- Children:
- Mary Cecilia (1889-1975)
 - Charles William (1890-1963)
 - Lucy Ann Rosalind (1893-1983)
 - Gilbert Edmund
 - Vincent Thomas Teakle (1895-1960)
 - Dora Stella Goddard (-1978)
 - Irene Grace
 - Ruth Christine (1903-1988)

Thomas G = Sarah
 b.c. 1768 b.c. 1771 (d.c. 1885?) Probably G.H.S.

William = ?

Ann = ? Teakle

Chas. F. = Eliza A Philpotts (1833-)

Matilda C. = ② William Freeman = ① ?
 b. 1855 Stroud.

Replied
Leslie searching
15.6.98



s.

Dear Mrs Goddard.

Thank you for your letter, and sending the address of Mrs Freeman I will certainly answer, I can't quite see a connection at the moment as I can't find a daughter that married a Teakle.

Mrs Bloodworth is still in correspondence with me and I'm sure she will help Mrs Freeman. She has a large family tree on which we found my grandmother's line making Mr Bloodworth & I sort-of-cousins! I am working on another line at the moment the Escott's of Somerset.

Thank you for your help.
Best wishes
Liz Alder.

P.S. Thanks I have seen the Census.

11/6/98

Dear Julie

Thank you for the copy of the letter to Mrs Freeman; I shall see if there is anything I can do to shed light. The fact that Mrs Bloodworth's ancestor William married from Stonehouse (which adjoins Stroud) makes one suspect that the Thomas & Sarah are the couple who produced mine children in that parish between 1795 and 1816, according to the I.G.I. That there do not include a William may be just an omission by the I.G.I. I would be grateful if you could let me have anything you have on the Freeman/Bloodworth Goddard connection as I would like to help if possible, and yes I would like a copy of the 1881 census Index for Glos; thank you for the offer.

Regards

Leslie

Gloucestershire 1881 census	Age	Whereabouts 1881 Census	Notes (1881 C)	Birth place
GODDARD William	59	PainSwick, Mason's Mill	SEE OVERLEAF for added I.C.I inf. and family tree conjectures	PainSwick
" Harriet	60	"		Churchdown
" Maria	17	"		PainSwick
" William	31	PainSwick, Lower Greenhouse	William may be sm of above couple	PainSwick
Eliza	29	"		"
Emma	5	"		"
Joseph	4	"		"
William	1	"		"
John	37	PainSwick.	(1881) John (farm lab) & Kezia (ages 67 + 71) still at PainSwick, but alone. Could be any George of about 39 yrs for 1881. Kezia gave birth place as 'Throughton'	PainSwick
Kezia	40	"		Bisley
George	9	"		PainSwick
Ann	6	"		"
Mari Ida	3	"		"
Sarah	10 months	"		Fiddington (Tenks)
Henry	82	PainSwick Locks	(1881) Henry & Eliz. at Cranham with Ellen. Ages given as 65 & 63	PainSwick
Elizabeth	30	"		"
Jane	5	"	(1881) John possible 'Horsekeeper' in Gloucester, married to Emily	"
John	1	"	(1881) School teacher unkn. aged 23 with parents at Cranham	"
Ellen	unborn in 1851	Cranham		PainSwick (1881 C.)

Gloucestershire	1851 Census	Age	Whereabouts 1851 Census	Notes (1881 C.)	Birthplace
GODDARD	Elizabeth	63	Painswick, Little London		GLOS. Barnsley
"	Martin N.	21	"		" Painswick
"	Martin	51 (1881) mar.	Painswick	(1881) Occupation - wheelwright	GLOS. Painswick
"	Mary A	53 (1881) mar.	"	"	" Colethorp (?)
"	Thomas	48	Painswick, Beech Farm	(see Copy death cert. I think it is this Thos.)	GLOS Painswick
"	Mary	49	"	"	"
"	Thomas	22	"	"	"
"	Fanny	21	"	"	"
"	Catherine	17	"	"	"
"	Joseph	13	"	"	"
"	Emma	9	"	"	"
"	Mary A	76 (1881) wid	Painswick	(1881) Houses & Div ⁺	GLOS Painswick
"	Joseph	45 (unm. son)	"	(1881) Market Gardener	"
"	Thomas L	52 (mar)	Painswick	(1881) Head' Lodging house	GLOS Painswick
"	Mary Ann	53 (wife, mar)	"	'house keeper'	"
"	Sarah	18 (daug, unmar)	"	---	"
"	Ellen	15 (daug, unmar)	"	Teacher (pupl ⁺)	"
"	Arthur	14	"	---	"
"	Louisa G	1 (0?)	"	---	"

should be the same

if ages had been rounded, are they the same?

same?

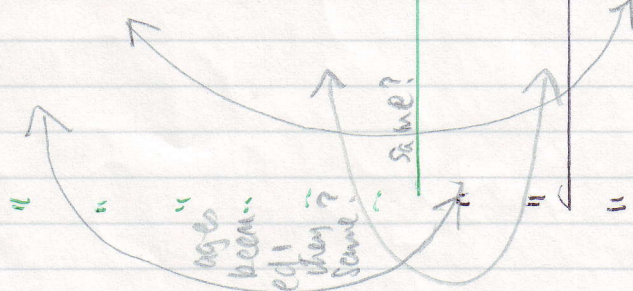

Gloucestershire 1851 Census	Age	Whereabouts 1851 Census	Notes (1851 C.) Birth place
GODDARD George	36	Almondsbury	WILTS Chalcoth
Elizabeth	29	-	GLOS. Austr
Mary	8	-	Almondsbury
George	6	-	-
Joseph	3	-	-
Ann	10	-	-
OUR-OF-COUNTY "HEADS" ←			
James	31	Leckhampton	SOM. Balk
Mary A	36	-	-
Rosianne	10	-	-
Caroline	7	-	-
Henry	5	-	-
James	3	-	-
John	1	-	-
→ PAINSWICK, STROOD END			
Charles	43	Painswick, Strood End	GLOS Cheltenham
Maria	35	-	BERKS Speenhamland
Maria	14	-	MIDDX Uxbridge
Emma	12	-	GLOS North Leach
Hannah	9	-	-
Ann	5	-	Painswick, Strood End
Francis	4	-	-
Eliza	3	-	-

(1851) No Joseph aged 33.

(1851) Can't find any of these 3 young males
(1851)
(1851)

There are 'Charleses' & 'Uxbridge' in Lord Chief Justice's 'tribe'

Gloucestershire 1851 Census	Age	Whereabouts 1851 Census	Notes	Birthplace
GODARD William	31	Gloucester St Nicholas (229)		GLOS Tewkesbury
" Louisa	27	"		WORCS - Worcester
" Mary Ann	11	"		GLOS. Glouc. Sr N.
" Eliza	7	"		" Tewkesbury
" William	5	"	(1851) No Wm aged 35	" Glouc. Sr N.
" Jane	3	"		"
Richard	52	Gloucester St Nicholas (96)		GLOS. Child's Wickham
John	28	"	(1851) No John aged 58	" Tewkesbury
Thomas	25	"	(1851) This could be coal merchant see other sheet	"
Mary	5	Gloucester St. Nicholas (250)		GLOS. Gloucester Sr. Nicholas
John	10 mths	Gloucester St. Nicholas (180)	(1851) No John aged 30/1	GLOS Gloucester
John	10	Kemerton	(1851) No John aged 40	WORCS Eckington
Mary	14	Sapperton Tunnel House		WILTS Collingbourne
(Matilda Charles)	12	Stonehouse	(could be 59 grand father William dau.) no one with same Yr. 30 she would stay w. GODARDS	GLOS Eastington
Charles	30	Old Sodbury Village		WILTS "not known"
Esther	35	"		GLOS. Old Sodbury
Elizabeth	5	"		"
Eliza	4	"		"
Thomas	13	Prestbury		GLOS "Wiggle" (?)
GODARD George	no age given	Compton Greenfield, Compton Cottage		GLOS Henbury
" Hester	65	"		" Olveston

Gloucestershire 1851 Census	Age	Whereabouts 1851 Census	Notes (1881 C)	Birthplace
GODDARD William	57	Mickleton (69)		GLOS Mickleton
" Hannah	55	"		WARMS. Piltenton Priors
" John	23	"	(1881) No John aged 53	GLOS Mickleton
" Charles	13	"	(1881) No Charles aged 43	"
" William	9	"	(1881) No William aged 39	"
" Sarah	7	"		"
John	27	Mickleton 100		GLOS Mickleton
Maria	29	"		WORCS Skipston-on Slour
Elizabeth	6	"		GLOS Mickleton
George	3	"	(1881) No Geo aged 33	"
William	1	"	(1881) No Wm aged 31	"
Thomas	20	Mickleton (54)		GLOS Mickleton
Hannah	56	Mickleton		"
John	45	Northleach		GLOS Northleach
Elizabeth	46	"		"
George	21	"	(1881) George aged 51 "Oxmoor" See other sheet	"
Sarah	20	"		"
Charles	18	"	(1881) No Charles	"
Jesse	16	"	(1881) No Jesse	"
Richard Wm	25	Fastrington Village	(1881) No Richard Wm.	GLOS Northleach
Sarah	21	"		" Mickleton
Elizabeth	12	"		" Northleach

Gloucestershire	1851 Census	Age	Whereabouts 1851 Census	Notes (1881 C.)	Birthplace
G O D A R D	Robert	66	Cirencester, Bowling Green Cott's		BERKS. "Buskett"
"	William	43	"		OXON. "Bronson Page"
"	Hester	47	"		GLOS. Bristol
"	William	18	"		" Cirencester
"	Charles	2	"		" "
G O D A R D	William	53	Stapleton, Crooked Lane		GLOS. Itallen
"	Thomas	28	"		" Stapleton
"	William	11	"		" "
"	George	16	"		" "
"	Ann	54	"		" "
G O D A R D	Richard	53	Barnsley		GLOS. Barnsley
"	Mary Ann	42	"		WILTS. Corston
"	Elizabeth	16	"		GLOS. Barnsley
"	Mary	10	"		" "
G O D A R D	Mary E	20 (Ann)	Minchinhampton	(1881) Dom. Servant to MARIAN TERRY	GLOS. Bristol. Sr. Georges
G O D A R D	Elizabeth	11	Bishop's Cleeve		WORKS. Great Comerton
G O D A R D	Alice	17	"	(1881) 30 years older "retired farmer"	WORKS. Eckington
G O D A R D	John James	5	"	(1881) married to John James	" ECKINGTON
"	Ellen	39	"	(1881) son of John James	GLOS. Brockhampton
"	John H.	13	"	(1881) dau. of John James	" Bishops Cleeve
"	Ellen R.	6	"	(1881) John James	" "

SEE OVER

Gloucestershire Census 1851	Age	Whereabouts 1851 Census	Notes (1881 C. Birthplace)
GODHERD Isaac	56 <small>(uncertain)</small>	North Cerney Village	GLOS. North Cerney
GODDARD Horatio N.	44	Gloucester, St. Nicholas	WILTS. Cliffe Manor House
" William A	39	Moreton-in-Marsh	N. Ireland Belfast
" Henry	38	Cirencester Workhouse	GLOS. Northleach
" John	28	Adlestrop	DORSET Weymouth
" Stephen	19	Wick (?)	WILTS Avebury
" William	17	Leonard Stanley Marsh	GLOS. Leonard Stanley
" Robert	15	Cirencester	" Coakes (?)
" Harriet	8 <small>(visitor)</small>	Gloucester St. Catherine	" Ebley
GODWARD John	60	Stow-on-the-Wold	GLOS Northleach
" Mary	54	"	WORCS. Broadway
" Charles	28	"	GLOS. Stow-on-the-Wold
" John	23	"	" "
" Elizabeth	12	"	" "
GODWARD Thomas	35	Stow-on-the-Wold, Cliffords Row	GLOS. Stow-on-the-Wold
" Mary	41	"	OXON Idbury
GODWARD James	37	"Red Marley" (?)	NOTTS Nottingham
" Jane	38	"	SCOTLAND
GODDER Thomas	74	Charlton Kings	WORCS Worcester
" Mary	77	"	" Bewdley

This 'William' could be our Samuel (Susan's)

This could be "our" John & Elizabeths "Harriet" but I have no ages to cross check

LONGS